The first of May

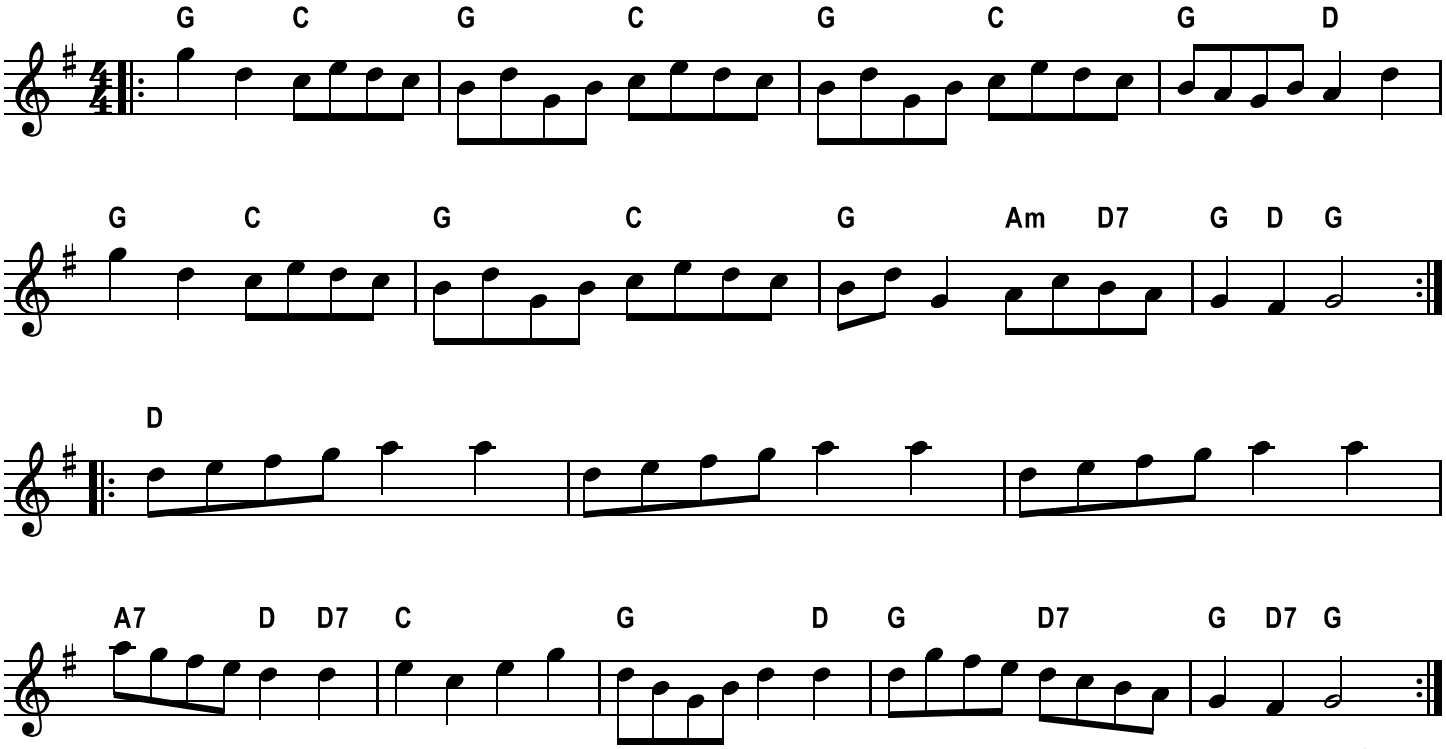

210430-08 Played by Valmai Goodyear